

# Lot 116

## Country Crossings Phase III

(Zone R-3)

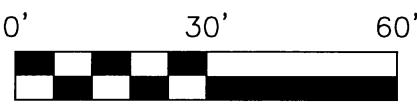
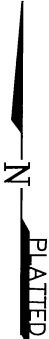

SCALE: 1" = 30'  
 JANUARY 19, 2021

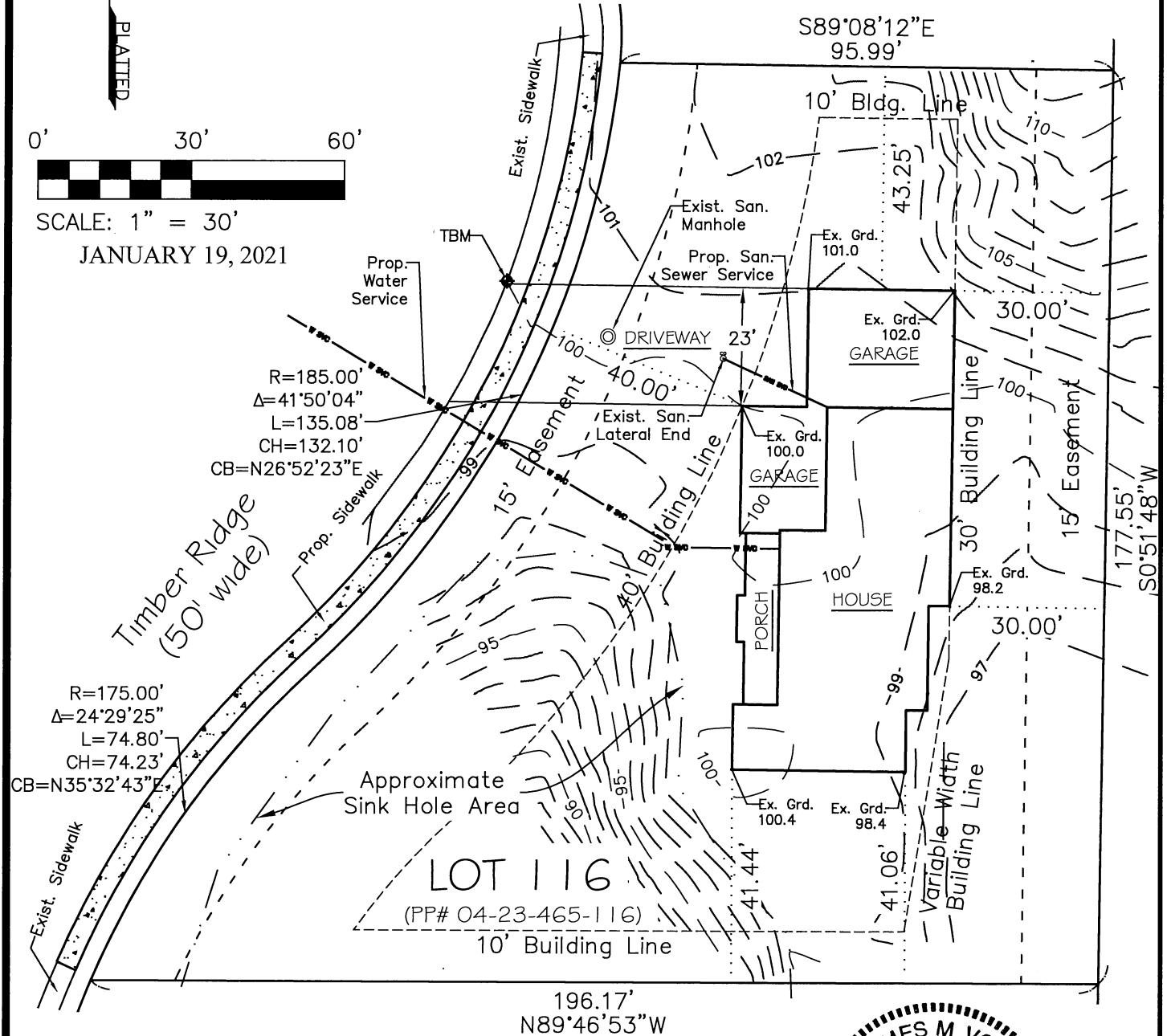

**BUILDER:**  
 JLP Homes, LLC  
 P.O. Box 10  
 Waterloo, IL 62298  
 (618) 939-4638

**Elevations:**  
 Exist. Curb = 100.0 (TBM)  
 Prop. T.F. = 102.6  
 Prop. G.F. = 101.4  
 Prop. B.F. = 93.8

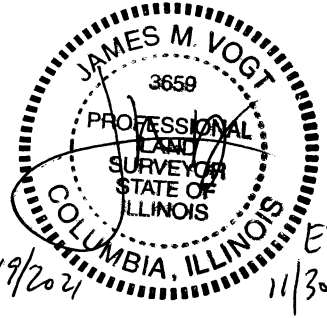

**HA** HENEGHAN AND ASSOCIATES, P.C.  
 310A VISION DRIVE  
 COLUMBIA, ILLINOIS 62236  
 PHONE NO. (618) 281-8133  
 FAX NO. (618) 281-8290  
 WEB SITE haengr.com  
 ENGINEERS-SURVEYORS FILE NO. 60055-148  
 DESIGN FIRM NUMBER 184-002692, EXPIRES APRIL 30, 2021

**NOTE:**  
 This plot plan was prepared for the exclusive use of JLP Homes, LLC to obtain a building permit for the proposed house and improvements shown hereon. It does not constitute a boundary survey or an as-built and is not intended to be used for the construction of any other improvements on the lot (fences, pools, sheds, etc.)